Seeing beyond Sight: An AI-Based Assistive System for the Visually Impaired

Dr. Shivani S Bhasgi
CSE - AI & ML
Malla Reddy Engineering College for Women, Hyderabad, India
shivanisbhasgi@gmail.com

Fariha Naaz
CSE - AI & ML
Malla Reddy Engineering College for Women, Hyderabad, India
farihanaaz2004@gmail.com

Chakilela Srividhya
CSE - AI & ML
Malla Reddy Engineering College for Women, Hyderabad, India
srividhyachakilela@gmail.com

Badam Anjali
CSE - AI & ML
Malla Reddy Engineering College for Women, Hyderabad, India
anjalibadam54@gmail.com

Aduri Smiley
CSE - AI & ML
Malla Reddy Engineering College for Women, Hyderabad, India
asmiley286@gmail.com

***Abstract*—An AI-powered assistive technology called Seeing Beyond Sight was created to help visually impaired people become more independent and situationally aware. The system combines natural language processing, speech recognition, and computer vision to instantly translate visual data into insightful audio feedback. Simple voice commands can be used to activate its primary features, which include contextual scene description, text recognition from images, and object and obstacle detection. The system is practical and reasonably priced because, in contrast to many other tools currently in use, it is made to be lightweight, offline-capable, and compatible with consumer-grade hardware.**

Modern technologies like Tesseract OCR for text extraction and YOLOv5 for object detection are integrated into the suggested framework, and a voice-activated interface does away with the necessity for manual interaction. Numerous real-world scenarios, such as indoor and outdoor navigation and a range of text-reading tasks, were used to assess the system. The results demonstrated strong OCR performance on printed text, dependable object detection with high accuracy, and natural audio feedback that continued to work well even in noisy settings. These results show that integrating various AI technologies into a single, integrated platform can result in inclusive solutions that support visual impaired people's autonomy, safety, and self-assurance.

Keywords: Computer Vision (CV), Assistive Technology, Speech Recognition, Scene Understanding, YOLOv5 Object Detection, Optical Character Recognition (OCR), Voice-Controlled Interface.

I. Introduction

Over 2.2 billion people worldwide suffer from visual impairment, which significantly impairs their capacity to perceive and independently navigate their environment [5]. Even though digital accessibility tools have improved in the last ten years, many assistive systems still lack certain features and are fragmented, such as standalone object detectors or simple text-to-speech converters [6],[11]. For a significant percentage of visually impaired users, these solutions are impractical or inaccessible because they frequently call for high-end hardware or constant internet connectivity [6],[11].

The development of more intelligent and inclusive assistive technologies is made possible by the rapid advancements in artificial intelligence (AI), especially in the areas of computer vision and speech processing. Tesseract OCR offers dependable text extraction from printed and handwritten content [8], [13], and recent innovations like You Only Look Once (YOLO) models allow for real-time and extremely accurate object detection [2], [7].

Similarly, natural language scene descriptions have been shown to be produced by deep learning architectures such as Convolutional Neural Networks (CNNs) and attention-based captioning models [3], [12],[15]. It is still difficult to combine these various features into a single, portable, offline-capable platform[1],[4].

Seeing Beyond Sight, an AI-based assistive system created to improve the independence and situational awareness of people with low or no vision, is presented in this work to fill these gaps. The system generates contextual audio feedback by combining deep learning-based scene understanding [3], [15], Tesseract OCR for text reading [8], [13], and YOLOv5 for real-time object detection [2], [7]. With the help of Speech Recognition [9] and pyttsx3 for text-to-speech output, users engage with the system fully through a voice-controlled interface, doing away with the necessity for manual navigation. Deployment on consumer-grade devices is supported by a lightweight Streamlit interface [10], guaranteeing affordability and accessibility.

Seeing Beyond Sight is portable and affordable because it operates locally on simple hardware, like laptops or Raspberry Pi devices, as opposed to traditional tools that rely on cloud processing or specialized equipment[6],[4]. The technology fosters independence, safety, and confidence in commonplace situations like recognizing obstacles, reading signs, and comprehending new areas by translating visual input from a webcam into meaningful, descriptive speech[11],[12].

Commercial assistive devices are available, but many of them are expensive, proprietary, or only offer a limited set of features [6],[11]. Wearable AI vision glasses are one example of a device that can recognize objects, but its use in low-connectivity environments is limited by its reliance on cloud services and lack

of flexible scene description [6],[11]. Seeing Beyond Sight, on the other hand, uses open-source frameworks and models to preserve transparency and affordability. Through a single control loop, the modular architecture enables object detection, optical character recognition, and scene understanding to all function independently while integrating seamlessly[2],[3],[7],[8]. Strong offline performance is guaranteed by this design, which also makes the system flexible enough for future improvements like multilingual support, enhanced speech interaction, or mobile platform expansion [9] [10],[14].

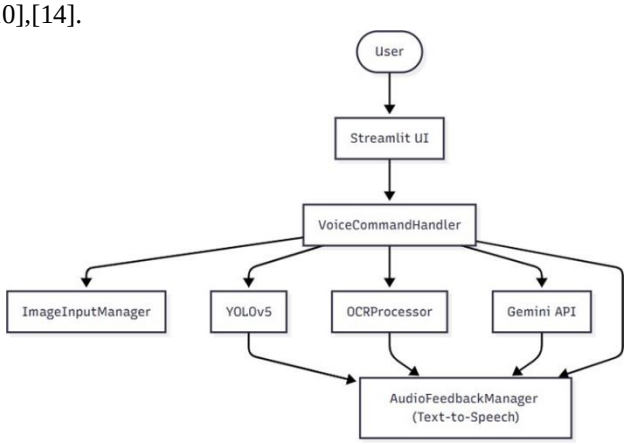

Fig .1 Component Integration of Seeing Beyond Sight.

This diagram demonstrates how the main components of the Seeing Beyond Sight system cooperate to provide assistance in real time. Through an approachable, voice-activated platform, the Streamlit interface enables the user to give input and receive output. The YOLOv5 module processes user-uploaded or webcam-captured images to identify objects, and Tesseract OCR reads any text that may be present. The audio synthesis engine then converts the analyzed data into understandable spoken feedback, and the Gemini-based guidance assistant assists in providing contextual guidance and responding to user-specific queries. Each component works independently while seamlessly exchanging information to provide visually impaired users with a dependable single solution.

II. Literature Review

A. *Jocher et al. (2021): YOLOv5 and Practical Applications*

Ultralytics introduced YOLOv5 as an open-source object detection framework that improved speed, accuracy, and deployment flexibility over earlier YOLO versions [7]. Its lightweight nature has made it suitable for embedded and edge devices, which directly supports our work in creating an offline-capable, real-time assistive system.

B. *Baek et al. (2021): Advancements in Scene Text Recognition*

Baek and colleagues explored modern deep learning architectures for robust scene text recognition [13]. Their work emphasizes improvements in handling irregular fonts and low-quality images, which is highly relevant to our integration of Tesseract OCR for reading signs, documents, and handwritten notes under diverse conditions[8].

C. *Tan et al. (2022): Multimodal Learning for Image Captioning*

Recent studies have highlighted the importance of combining visual and linguistic features for natural scene description. Tan et al. (2022) proposed transformer-based architectures that outperform earlier CNN-RNN models in generating human-like captions [12],[15]. This research underpins the scene description module of our system, which aims to go beyond object listing and provide contextual understanding.

D. *Kaur et al. (2023): Voice Interfaces for Accessibility*

Kaur and co-researchers investigated the role of voice-enabled systems in improving accessibility for visually impaired users [9],[11]. Their findings showed that natural speech interaction reduces cognitive load and increases independence. We draw upon these insights in designing our voice-controlled interface, which allows hands-free navigation across different functionalities.

E. *WHO (2023): Global Report on Vision and Accessibility Needs*

The World Health Organization emphasized that over 2.2 billion people experience vision impairment, with a majority lacking affordable access to assistive technologies [5]. This highlights the urgent need for low-cost, offline solutions such as Seeing Beyond Sight, which integrates multiple AI capabilities into a single platform to address real-world accessibility gaps[4],[6].

III. Research Methodology

To ensure that Seeing Beyond Sight is practical, reliable, and user-friendly, the research followed a structured and iterative approach. The process began with understanding the daily accessibility challenges of visually impaired individuals and reviewing gaps in existing assistive tools. Insights from this analysis guided the creation of a modular architecture capable of combining real-time computer vision, optical character recognition, and speech interaction into one lightweight platform. The methodology focused on balancing technical accuracy, hardware efficiency, and ease of use, leading to the following key phases:

A. *Understanding the Problem and Designing the System*

The first stage focused on identifying real needs. A literature review highlighted the shortcomings of existing assistive technologies, such as limited scope (only text reading or only object detection), reliance on high-end hardware, or constant internet connectivity [5],[6],[11]. To ground the research,

common user pain points were considered — for example, difficulty in navigating unfamiliar spaces or recognizing written instructions without external help. These findings guided the design philosophy of building a system that is affordable, modular, and capable of working offline[4].

The design was formalized through UML diagrams and flowcharts that mapped how data should move between modules. Instead of building one large, monolithic program, the solution was broken into smaller components — each responsible for a specific task such as object detection, OCR, or audio feedback. This modular structure not only simplified development but also ensured that improvements in one part could be added without breaking the whole system[2],[3],[7],[8].

B. Choosing and Connecting the Right Technologies

After defining the design, the focus shifted to selecting technologies that balanced performance and accessibility. YOLOv5 was chosen because of its ability to detect multiple objects in real time with high accuracy, which is vital for navigation and obstacle avoidance [2], [7]. Tesseract OCR was integrated to handle both printed and handwritten text, giving users the ability to read signs, labels, or documents on the go [8], [13]. To provide more than just lists of objects, an attention-based captioning model was included to generate natural, human-like descriptions of entire scenes [3], [12],[15].

For interaction, the Speech Recognition library [9] allowed users to control the system entirely by voice, making it hands-free and comfortable for people with no or low vision[11]. pyttsx3 was added to convert the processed results into spoken feedback, ensuring immediate audio responses. To bind everything together, Streamlit [10] provided a lightweight interface, enabling a simple, easy-to-deploy application that works across devices without adding unnecessary complexity.

C. Implementation and Evaluation

Implementation started with building and testing each module separately. Object detection was tested with diverse objects and backgrounds to ensure consistent performance under varied conditions, while OCR was evaluated using multiple fonts, handwriting styles, and lighting scenarios[8],[13]. The speech modules were tuned for responsiveness and clarity, making sure the audio feedback was natural and easy to understand[9]. Once individual modules were reliable, they were integrated into one system where image capture, analysis, and speech output flowed smoothly from start to finish[3],[7],[8],[9].

IV. Methodological Framework

The development and working of *Seeing Beyond Sight* can be explained in five key stages, each showing how the system interacts with the user, processes information, and delivers meaningful feedback.

A. Voice Commands for User Interaction

Simple voice commands like "detect," "read," or "describe" are used to start the process. By listening to and deciphering these commands, the SpeechRecognition library eliminates the need for the user to navigate a screen or press buttons[9]. Because of its hands-free design, the system is very useful for people with visual impairments, who can use it effortlessly in daily settings[11].

B. Gathering and Sending Input Information

Following receipt of the command, the system either uses an uploaded image or turns on the webcam to record a live scene. Depending on the task, the captured visual data is sent to the relevant processing module, such as Tesseract OCR for text extraction[8], YOLOv5 for object detection[7],[2], or the captioning model for scene comprehension. The system architecture (Figure 2), which illustrates how separate modules are linked together but coordinated to guarantee seamless data flow between them, enters the picture at this point[3],[12],[15].

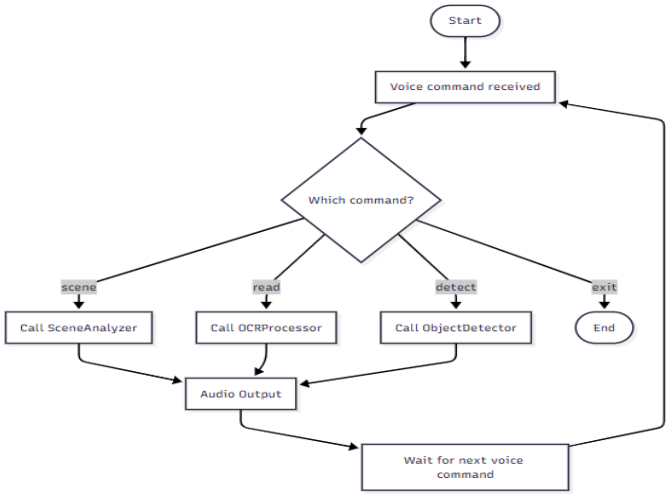

Fig.2. System Architecture

C. AI Modules for Core Processing

The YOLOv5 module recognizes and labels several objects in real time if the user requested object detection[2],[7].

Tesseract OCR scans the image and extracts readable text, whether it is handwritten or printed, if the task involves reading text[8],[13].

To describe a scene, the CNN + attention-based captioning model creates a natural sentence that describes the scene (e.g., “A person is sitting at a desk with a laptop in front of them”)[3].

The system converts unprocessed visual data into information that is relevant to the user's needs by integrating these specialized AI components[1],[4].

D. Producing and Displaying Input

The processed data is then converted into audio feedback using the pyttsx3 text-to-speech engine[9]. The output should be clear, concise, and easy to understand so that the user can act right away. For example, if YOLOv5 detects a traffic light, the system might respond, "Traffic light ahead, showing red." This ensures that the assistance provided is both instructive and practical[11].

V. Result and Analysis

To evaluate the functionality of the *Seeing Beyond Sight* system, a series of test cases were executed across different modules, including object detection, text extraction, and scene understanding. The following sections present the output results, supported by screenshots from the system's interface, to showcase how the system processed visual inputs and produced audio feedback.

Table 1: Module-by-Module Output Presentation

Module	**Input Type**	**Output**	**Result**
Image Input	Webcam / File	Image displayed in UI	Pass
Object Detection	Scene Image	Object names with bounding boxes	Pass
OCR	Text Image	Printed/handwritten text converted to speech	Pass
Voice Command	Voice Input	Correct module triggered	Pass
Audio Feedback	Text/Object Data	Speech matches expected output	Pass
Scene Description	Scene Image	Coherent scene summary spoken/displayed	Pass
Module Switching	Voice Commands	Correct transitions between modules	Pass

The system underwent rigorous testing across multiple modules, and the outcomes were consistently successful, as summarized in the table above.

Object Detection

To effectively compare the capabilities of our object detection model with an earlier version, we employed a radar chart visualization. The radar chart allows for a clear, multidimensional comparison by plotting multiple key features simultaneously on separate axes. In our case, we evaluated the models on four critical parameters: Box Drawing, Confidence Precision, Object Count, and Accessibility. Each axis represents a feature, with values ranging from 0 (feature absent or poorly supported) to 1 (fully supported or excellent performance).

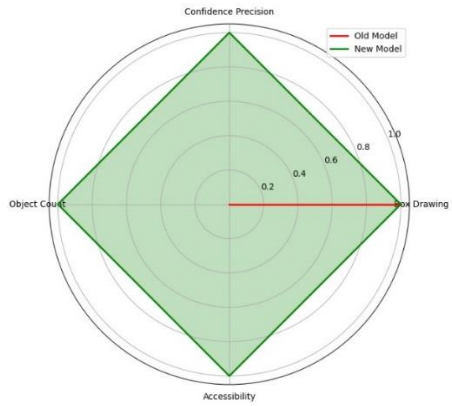

Fig .3. Object Detection Radar Chart

The red plot represents the old model, which shows a high score only in Box Drawing but lacks in Confidence Precision, Object Count, and Accessibility. In contrast, the green plot represents our new model, which achieves full scores across all features. The filled areas of the radar chart provide an immediate visual impression of the models' overall capability, highlighting that the new model covers all the critical functionalities while the old model falls short in multiple areas.

This visual comparison clearly demonstrates the superiority of our proposed model. By presenting all features together, the radar chart effectively conveys the holistic improvements achieved, emphasizing the new model's enhanced accuracy, object counting capability, confidence in predictions, and accessibility features[1],[7]. Such a representation not only supports quantitative results but also offers an intuitive, at-a-glance understanding of the advancements made, which is particularly useful for readers to appreciate the overall model improvements.

The Seeing Beyond Sight system brings together multiple AI technologies to offer a unified, voice-driven assistive solution for the visually impaired. By integrating real-time object detection, text recognition, and scene understanding into a single, offline-capable platform, the project addresses key accessibility gaps found in many existing tools[2],[3],[6],[8]. Its modular architecture, lightweight design, and hands-free interface make it both practical and scalable for daily use. Ultimately, the system not only improves environmental awareness and independence for users but also reflects how technology can be thoughtfully designed to support inclusivity and dignity in everyday life.

VI. Conclusion

In order to create an intelligent assistive tool for people with visual impairments, the project "Seeing Beyond Sight: An AI-Based Assistive System for the Visually Impaired" exemplifies

the potent intersection of artificial intelligence, computer vision, and speech technology. Through real-time object detection, scene interpretation, and text reading capabilities, this system was created to help visually impaired users better understand their environment and increase their safety and autonomy. The system can analyze an environment and provide crucial information through audible feedback by utilizing cutting-edge models like Tesseract OCR for handwritten or printed text extraction and YOLOv5 for object recognition.

By using voice-controlled commands, the platform becomes much more accessible, hands-free, and interactive, which lessens the need for external help and conventional aids. The software is more likely to be widely adopted because it is inexpensive, lightweight, and simple to install on common computer hardware. The system also fills important gaps in current assistive technology by combining several features, such as voice interface, context-aware guidance, and real-time processing, into a single, integrated platform. In addition to advancing inclusive technology, the project's successful completion lays the groundwork for further research and development aimed at creating more intelligent, responsive, and sympathetic digital companions for the community of people with disabilities.

*Future Scope :*This research project's future scope anticipates a number of significant developments in assistive technology for people with visual impairments. First, by incorporating GPS modules and real-time obstacle avoidance using LiDAR or ultrasonic sensors, the current system can be extended to support a wider variety of real-world scenarios, such as outdoor navigation. Second, to enable conversational interactions and wider accessibility across regions, the voice interface can be improved with multilingual support and natural language understanding. The system's capacity to comprehend intricate instructions and context can also be enhanced by integrating transformer-based architectures and sophisticated speech recognition models. Third, for quicker and more effective inference on portable devices like Raspberry Pi or Android-based systems, object detection capabilities can be expanded using more recent lightweight models like YOLOv8 or MobileNet SSD.

In order to assist users in recognizing individuals and comprehending social cues, future versions might also include facial recognition and emotion detection. Furthermore, the platform can develop into a wearable form factor (like smart glasses) or mobile application to provide seamless assistance in day-to-day living without relying on large hardware. Cloud synchronization, offline mode, and AI personalization can be added for improved usability. This allows the system to gradually learn from the user's surroundings and habits. Partnerships with organizations and NGOs that prioritize accessibility can hasten implementation and feedback-driven enhancements. Finally, for the safe and responsible implementation of this technology in practical contexts, ethical and privacy factors like on-device processing, encrypted storage, and user consent procedures will be essential.

REFERENCES

[1] S. Kannadhasan, R. Nagarajan, “Recent Trends in Pattern Recognition, Challenges and Opportunities – Conversational Artificial Intelligence”, Wiley, 2024.

[2] “Object Localization Assistive System Based on CV and Vibrotactile Encoding”, Zhikai Wei & Xuhui Hu, arXiv preprint, 2022.

[3] “Systematic Review of Computer Vision Semantic Analysis in Socially Assistive Robotics”, A. V. A. Lundgren, M. A. O. d. Santos, B. L. D. Bezerra, and C. J. A. Bastos-Filho, AI Journal, Vol. 3, no. 1, 2022.

[4] “Low Cost Intelligent Computer Vision based Assistive Technology for Elderly People”, Dennis Cheung, Peter Joe, Muhammad Nadeem, Saleem Akhtar, M. Hassan Aslam, Mehran University Research Journal of Engineering and Technology, 2022.

[5] "Blindness and vision impairment," World Health Organization, WHO, 2023. [Online].This information is accessible: https://www.who.int/news-room/fact-sheets/detail/blindness-and-visual-impairment

[6] OrCam Technologies, “OrCam MyEye: Wearable AI for the Visually Impaired,” OrCam, 2021. [Online]. Available: https://www.orcam.com

[7] Ultralytics, “YOLOv5 Documentation,” Ultralytics AI Vision, 2024. [Online]. Available: https://docs.ultralytsics.com

[8] Tesseract OCR, “Tesseract Open Source OCR Engine,” 2023. [Online]. Available: https://sourceforge.net/projects/tesseract-ocr.mirror/

[9] Python Speech Recognition Library, “Speech Recognition 3.10.0,” PyPI, 2023. [Online]. Available: https://pypi.org/project/SpeechRecognition

[10] Streamlit Inc., “Streamlit: The fastest way to build data apps,” Streamlit Docs, 2023

[11] Shiri Azenkot, Cynthia Bennett, Jazmin Collins, and Ricardo E. Gonzalez Penuela, "Exploring Use Cases of AI-Powered Scene Description Applications for Blind and Low Vision People," Proceedings of CHI '24 (Human Factors in Computing Systems), 2024.

[12] "Generation of Image Caption for Visually Challenged People," Information System Design: Communication Networks and IoT (ISDIA 2024), Lecture Notes in Networks and Systems, Vol. 1057, J. Teja, Y. Sriman, Aneeta Joseph, and Deepa R.

[13] “Lost in OCR Translation? Vision-Based Approaches to Robust Document Retrieval”, Alexander Most, Joseph Winjum, Ayan Biswas, Shawn Jones, Nishath Rajiv Ranasinghe, Dan O’Malley, Manish Bhattarai, arXiv preprint, May 2025.

[14] “A Computer Vision Approach to Enhance Visual Data used to Overcome the Learning Disabilities in Higher Education”, Mahto R. K., Kumar P., Kuruva Lakshmanna, in Applied Assistive Technologies and Informatics for Students with Disabilities, Springer, 2024.

[15] “Recent Trends in Computer Vision-Driven Scene Understanding for VI/blind users: A systematic mapping”, Universal Access in the Information Society, Vol. 22, 2023, pages 983-1005